

# STEMPLINGER PLAZA

A M.U.P.D. AND BEING A REPLAT OF A PORTION OF LOTS "A", "B" AND "C" OF BLOCK "2", PALM BEACH FARMS COMPANY, PLAT NO. 7 PLAT BOOK 5, PAGE 72. LYING IN SECTION 30, TOWNSHIP 44 SOUTH, RANGE 43 EAST, PALM BEACH COUNTY, FLORIDA

SHEET 2 OF 2 NOVEMBER 2002

STATE OF FLORIDA  
COUNTY OF PALM BEACH  
THIS PLAT WAS FILED FOR RECORD AT \_\_\_\_\_ M. THIS DAY OF \_\_\_\_\_ 20\_\_\_\_ AND DULY RECORDED IN PLAT BOOK No. \_\_\_\_\_ ON PAGE \_\_\_\_\_  
DOROTHY H. WILKEN  
CLERK CIRCUIT COURT  
BY: \_\_\_\_\_ D.C. \_\_\_\_\_

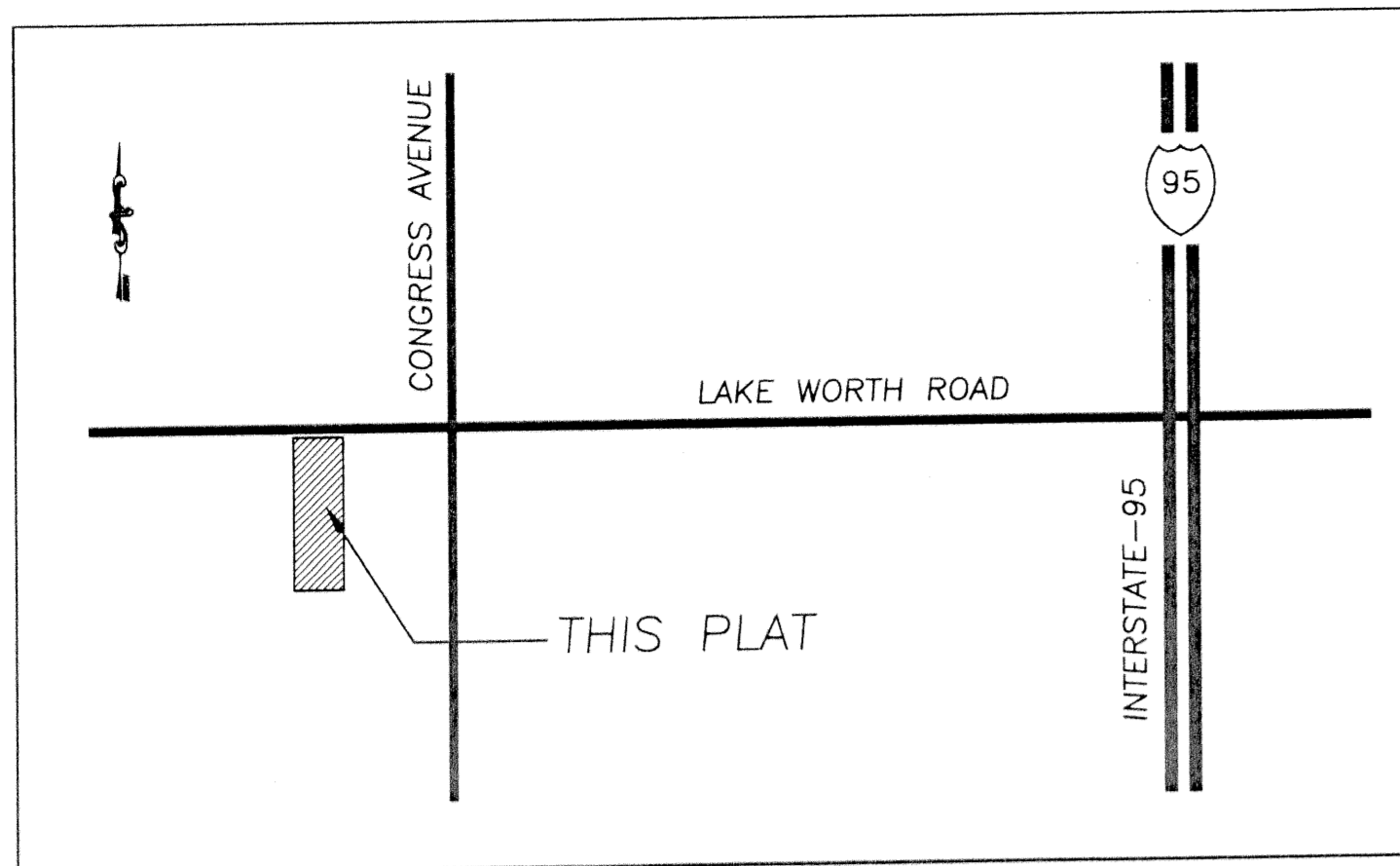

LOCATION MAP  
(NOT TO SCALE)

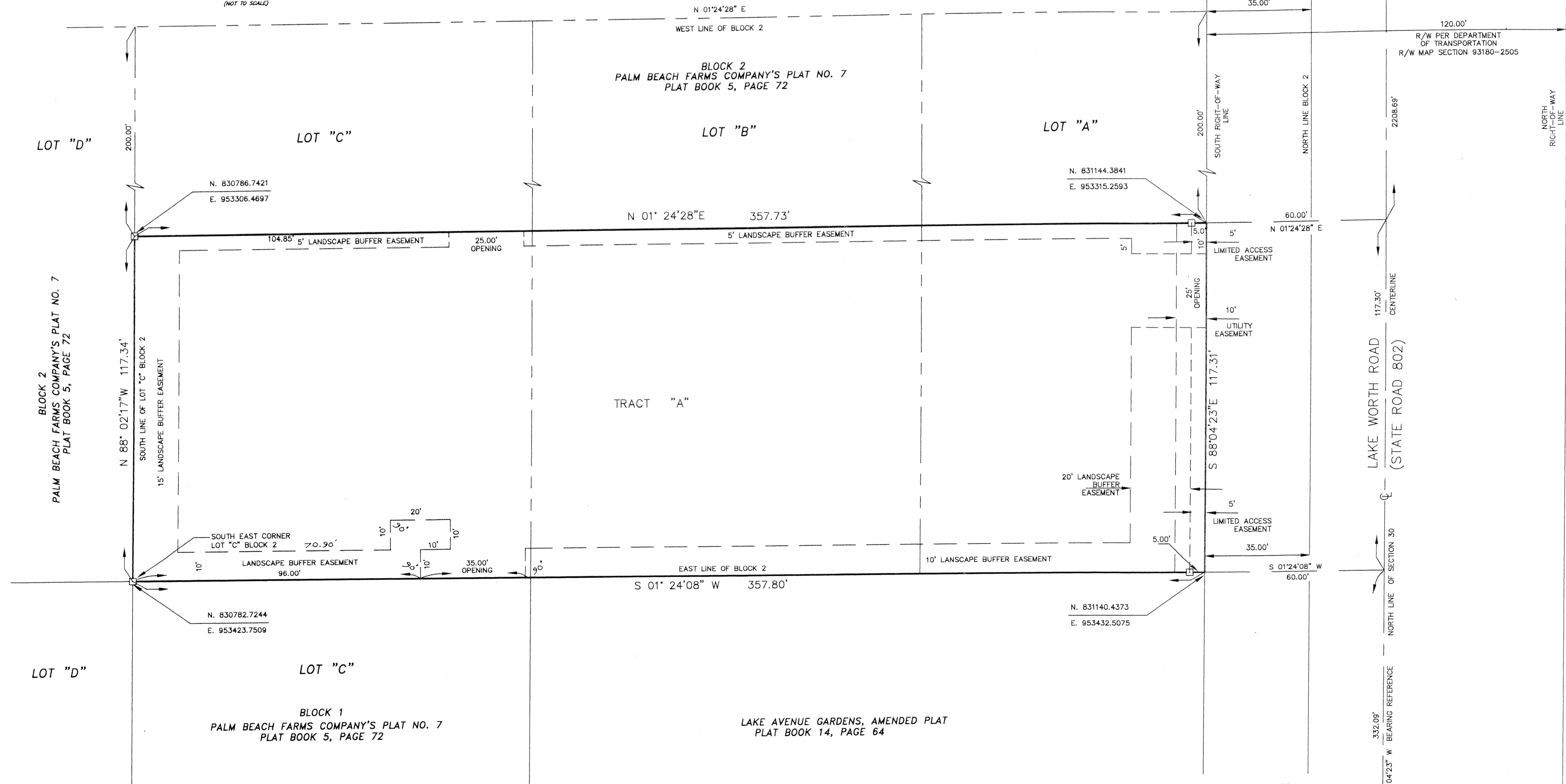

NORTH 1/4 CORNER OF SECTION 30, TOWNSHIP 44 SOUTH, RANGE 43 EAST, PALM BEACH COUNTY, FLORIDA  
FOUND PALM BEACH COUNTY BRASS DISC IN CONCRETE  
N. 831278.6370  
E. 951109.2030

NORTHEAST CORNER OF SECTION 30, TOWNSHIP 44 SOUTH, RANGE 43 EAST, PALM BEACH COUNTY, FLORIDA  
N. 831189.2520  
E. 953765.880

SUBDIVISION STEMLINGER PLAZA  
BOOK 97 PAGE 182  
FLOOD ZONE B  
OSAD # 18  
SE  
TAZ 363  
PUD NAME

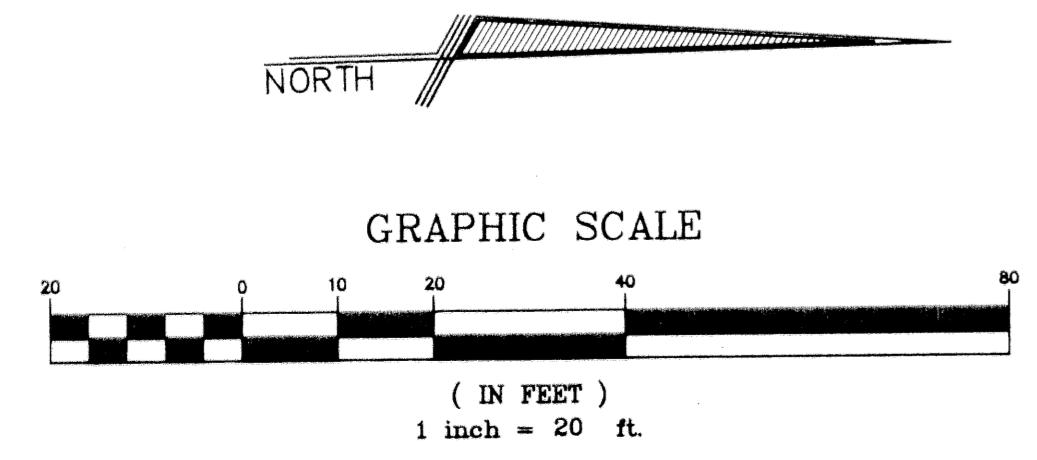

LEGEND:  
 □ DENOTES SET PERMANENT REFERENCE MONUMENT (P.R.M.)  
 L.B. #6838 UNLESS NOTED OTHERWISE  
 P.R.M. DENOTES PERMANENT REFERENCE MONUMENT  
 C DENOTES CENTERLINE  
 P.O.C. DENOTES POINT OF COMMENCEMENT  
 P.O.B. DENOTES POINT OF BEGINNING

SCALE AS NOTED	REFERENCES B.B. 12, PG. 23
DR. PICARD	JOB NO. Y-01-19-08
FIELD M.M.	L- 1484
DATE NOV. 2002	

MILLER LAND SURVEYING  
1121 LAKE AVE.  
LAKE WORTH, FLORIDA 33460

MILLER'S ADDITION  
PLAT BOOK 16, PAGE 16